

TAG



RAPID TAG EVAC

- ◇ Tracking ability for patients and evacuees
- ◇ Field Software for Event-Specific IDs
- ◇ Machine-Readable: QR, Barcode, RFID, Smart Card, Wristbands
- ◇ Data is Viewable by Shelters and Hospitals
- ◇ Strips Data from Existing IDs: Drivers' Licenses, CAC, etc...
- ◇ Available in Self-Contained Work Center/Carry Case
- ◇ Data is Stored in the TAG
- ◇ Fast and Easy to Use

MOBILE PIV

- ◇ Personal Identity Verification (PIV) of FIPS102/PIV-I Smart Cards
- ◇ FIPS 201 and TWIC ICE Approved
- ◇ Three Factor Identity Validation
- ◇ Ability to Bring Responders into an Incident Context using PIV Cards
- ◇ Able to Scan State Issued Drivers Licenses

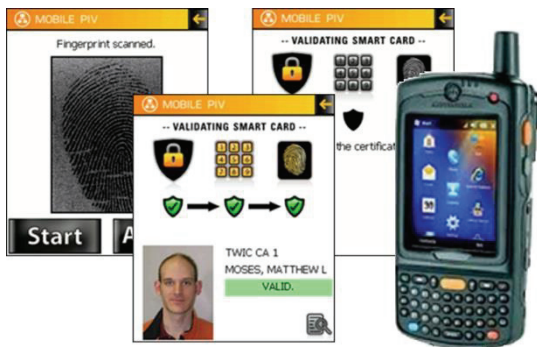

REPORT



INTERTRAX EXCHANGE

- ◇ Web Based Data Sharing for Off-Scene Facilities or Agencies
- ◇ Data Pipeline Provides Situational Awareness
- ◇ Access to incident Reports in Real Time and Post-Incident
- ◇ Documentation for Resource Usage and Reimbursement
- ◇ Join Devices to Create Full Visibility and Complete Situational Awareness

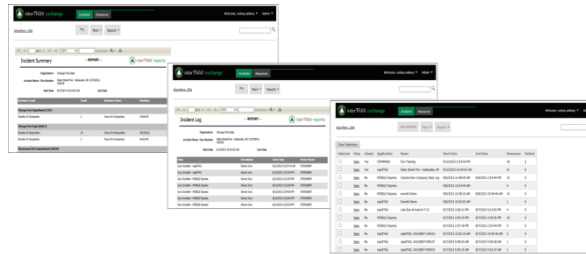

SALAMANDER

FOR MORE INFORMATION

METROPOLITAN DATA SOLUTIONS
 516-586-5520
 sales@mds-ltd.com
 www.mds-ltd.com



SALAMANDER

TAG



When the unthinkable happens, Salamander's **TAG** suite provides the tools to identify people and resources. You'll know who's who, why they're here, and how they can help to get the situation under control.

TRACK



Managing people and resources at the scene of an incident is no easy task. Salamander's **TRACK** suite tells you the who, what, when, where and why of everyone and everything.

REPORT



It happened. Millions of victims are affected. Emergency responders are en route from nine states. The entire country is watching your every move under a microscope. Salamander's **REPORT** suite provides the tools to handle the biggest, most chaotic incidents imaginable.

TAG



RESOURCE MANAGER

- ◇ Photo ID Software for Agency IDs
- ◇ Machine-Readable: QR, Barcode, RFID, Smart Card
- ◇ Qualification & Certification Management
- ◇ NIMS Resource Typing: Equipment & Personnel
- ◇ Holds Responder Baseline Medical Data
- ◇ Resource Database: Search & Reporting
- ◇ Create ID Badges on Your Choice of Media Including Smart Phones



RAPID TAG

- ◇ Field Software for Event-Specific IDs
- ◇ Machine-Readable: QR, Barcode, RFID, Smart Card
- ◇ Site Passes for Mutual Aid, Evacuees and Visitors
- ◇ Strips Data from Existing IDs: Drivers' Licenses, CAC, etc...
- ◇ Site Permissions: Expiration Date, Role, Location, etc...
- ◇ Available in Self-Contained Work Center/Carry Case
- ◇ Create ID Badges on Your Choice of Media
- ◇ Data is Stored in the TAG
- ◇ Fast and Easy to Use

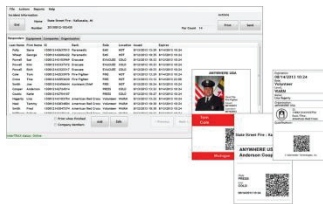

TRACK



MOBILE EXPRESS

- ◇ Laptop Based ICS Tracking
- ◇ Easy to Use
- ◇ Ability to Preload
- ◇ Real-Time Accountability for People and Equipment
- ◇ Search Resources by Qualifications
- ◇ Assigns & Tracks Personnel and Equipment
- ◇ Available in Self-Contained Carrying Case
- ◇ View Responder Baseline Medical Data
- ◇ Ability to Set Multiple Timers
- ◇ Assignment Monitoring



MOBILE ICS/EMS

- ◇ Handheld Unit Captures Data from ID Badges
- ◇ Easily Deployable
- ◇ Real-Time Accountability for People and Equipment
- ◇ Search Resources by Qualifications
- ◇ Assigns & Tracks Personnel and Equipment
- ◇ Data is Viewable by Off-Scene EOC, Shelters and Hospitals
- ◇ Tracks Destination, Triage Priority and Ailment of Patients



TRACK



COMMAND

- ◇ Consolidates Data from all Salamander Solutions
- ◇ Provides Real-Time Common Operation Picture
- ◇ Creates Easy to Understand ICS Chart
- ◇ Customizable Look
- ◇ Tracks All Responders, Patients, Equipment, Civilians and More
- ◇ Available in a Self-Contained Work Center/Carry Case
- ◇ Tracks Destination, Triage Priority and Ailment of Patients
- ◇ Functions as an Electronic Command Board

O2: TRACK APP

- ◇ Android Smartphone & Tablet Based ICS Tracking
- ◇ NIMS Compliant
- ◇ Real-Time Accountability for People and Equipment
- ◇ Assignment Management and Resource Tracking
- ◇ Basic Incident Reporting
- ◇ Works with Salamander Accountability Tags
- ◇ Manually Add Assignments & Resources

